



Ahmednagar Jilha Maratha Vidya Prasarak Samaj's
Shri Chhatrapati Shivaji Maharaj College of Engineering, Nepti, Ahmednagar

Survey No. 162 & 163, Nepti, Nagar - Kalyan Road, Ahmednagar - 414005. Maharashtra

Phone No :- 0241 -2568383

Unipune - ID CEGA019270

Fax No: - 0241 -2568384

Email: ajmvps123@gmail.com, scsmcoe.anr@gmail.com, Website: www.scoea.org

Approved by AICTE New Delhi, Govt. of Maharashtra & Affiliated To Savitribai Phule Pune University.

6.3.1 The institution has effective welfare measures for teaching and non-teaching staff

Index 6.3.1

Sr. No	Details of Documents	Page No
1	Leave Summary of 2022-23	001
2	Marriage Leave Application	002
3	Medical Leave Application	004
4	Faculty for Research – Study Leave Application	010
5	Special Leave Application	014
6	Earn Leave Application	026
7	Festival Advance Application	030
8	Employees Provident Fund list	034
9	Doctor on call Facilities	037



Ahmednagar Jilha Maratha Vidya Prasarak Samaj's
Shri Chhatrapati Shivaji Maharaj College of Engineering, Nepti, Ahmednagar

Survey No. 162 & 163, Nepti, Nagar - Kalyan Road, Ahmednagar - 414005. Maharashtra
Phone No :- 0241 -2568383 Unipune - ID CEGA019270 Fax No: - 0241 -2568384
Email: ajmvps123@gmail.com, scsmcoe.anr@gmail.com, Website: www.scoea.org

Approved by AICTE New Delhi, Govt. of Maharashtra & Affiliated To Savitribai Phule Pune University.

Leave Facilities Taken By staff in 2022-23 year

Academic Year	2022-23
No. of Staff taken Medical Leave	04
No. of Staff taken Maternity Leave	00
No. of Staff taken Study Leave	01
No. of Staff taken Special Leave	01
No. of Staff taken Earn Leave	04



PRINCIPAL
Shri. Chhatrapati Shivaji Maharaj College
of Engineering, Nepti, Ahmednagar

दि. 23/05/2023

मा. प्राचार्य,
श्री छत्रपति शिवाजी महाराज,
अभियांत्रिकी महाविद्यालय,
नेप्ती अहमदनगर.

विषय :- लग्नासाठी सुट्टी मिळणेबाबत
नाव :- गोरे संकेत रवसाहेब.

आदरणीय सर,

मी गोरे संकेत रवसाहेब Mechanical Engg.
Department मध्ये A.P. म्हणून कार्यरत आहे. माझे लग्न
8 जून रोजी आहे त्यासाठी माझा 1 week vacation slot
दि 8 जून ते 15 जून आहे. तसेच लग्नासाठी लागणारी
सुट्टी ही 19 जून ते 24 June आणि 3 July ते 8 जुलै
एवढी आहे. तरी कृपया सुट्टीची मंजूरी मिळावी.

★ Alternative Arrangement :-

Sr. No.	Faculty Name	Work Portfolio	Sign
01	Prof. Salunke G.B.	FE Graphics FE PBL	
02	Prof. Dekhane A.G.	FM submission & oral	
03	Prof. Mandhane M.D.	MESA Coordinator	
04.	Prof. Thombare M.A.	Criteria - 03	

23/05/23

10 days

01.07.2023



PRINCIPAL
Shri. Chhatrapati Shivaji Maharaj College
of Engineering, Nepti, Ahmednagar

Yours faithfully,



Ahmednagar Jilha Maratha Vidya Prasarak Samaj's

Shri Chhatrapati Shivaji Maharaj College of Engineering, Nepti, Ahmednagar



Survey No. 162 & 133, Nepti, Nagar-Kalyan Road, Ahmednagar - 414 005 (Maharashtra)
NAAC 'B+' Grade Accredited Institution, ISO 9001 : 2015 Certified

E-Mail : scsmcoe.anr@hotmail.com

University ID - PU/PN/Engg. 121/2011

Tel. No. : 0241-2568383,

Website : www.scoea.org

DTE Code : EN 5382

Fax : 0241-2568384

MSBTE Code - 1953

f scoeanepi

@scsmcoea_amr

Approved by AICTE New Delhi, Govt. of Maharashtra & Recognised by DTE Mumbai & Affiliated to Savitribai Phule Pune University & MSBTE Mumbai.

Ref. No. : SCSMCOE / 202 - 202

Date : / / 202

Conversion Certificate

This letter Date-23-05-2023 shows the application by the Faculty Mr. S. R. Gore (Mechanical Department) Assistant Professor to Principal of SCSMCOE for asking permission for Leaves for Marriage.



PRINCIPAL
Shri. Chhatrapati Shivaji Maharaj College of
Engineering, Nepti, Ahmednagar

अहमदनगर जिल्हा मराठा विद्या प्रसारक समाजाचे
श्री छत्रपती शिवाजी महाराज अभियांत्रिकी महाविद्यालय, नेप्ती, अहमदनगर

रजेचा अर्ज

अर्जाचा दिनांक 7/07/2022

प्रति,
मा.प्राचार्य

श्री छत्रपती शिवाजी महाराज अभियांत्रिकी महाविद्यालय
नेप्ती, अहमदनगर

अर्ज जमा केलेचा दि. 07/06/2022

सही *[Signature]*

महोदय, विषय : रजा मिळणेबाबत ...

मला Medical leave कामानिमित्त किरकोळ / कर्तव्य / पर्यायी रजेची

आवश्यकता आहे. तरी मला दि. 29/06/2022 ते दि. 06/07/2022 या कालावधीत एकूण 08 days म दिवसाची किरकोळ / कर्तव्य / पर्यायी रजा मंजूर व्हावी ही विनंती.

पर्यायी रजेची तारीख	
पर्यायी रजेचा तपशिल	

[Signature]
विभाग प्रमुख

आपला/आपली विद्वान्

किरकोळ रजेचा तपशिल :
उपभोगलेल्या रजा :
शिल्लक रजा :
पर्यायी व्यवस्था

सही *[Signature]*
(नाव Ms. S. M. Wale)

[Signature]
(नाव Ms. S. M. Wale)

तपशिल (विषय, वर्ग इ.)	नाव	सही	तपशिल (विषय, वर्ग इ.)	नाव	सही
HOD, FE	Kadus S. G.	<i>[Signature]</i>			

(गरज भासल्यास मागील बाजूचा वापर करावा.)

Enclosed: - Conversion Certificate (Actual)
Medical Certificate (Original)



[Signature]
PRINCIPAL
Shri. Chhatrapati Shivaji Maharaj College
of Engineering, Nepti, Ahmednagar



Ahmednagar Jilha Maratha Vidya Prasarak Samaj's

Shri Chhatrapati Shivaji Maharaj College of Engineering, Nepti, Ahmednagar



Survey No. 162 & 133, Nepti, Nagar-Kalyan Road, Ahmednagar - 414 005 (Maharashtra)
NAAC 'B+' Grade Accredited Institution, ISO 9001 : 2015 Certified

E-Mail : scsmcoe.anr@hotmail.com

University ID - PU/PN/Engg. 121/2011

Tel. No. : 0241-2568383,

Website : www.scoea.org

DTE Code : EN 5382

Fax : 0241-2568384

MSBTE Code - 1953

f scoeanepi

@scsmcoea_amr

Approved by AICTE New Delhi, Govt. of Maharashtra & Recognised by DTE Mumbai & Affiliated to Savitribai Phule Pune University & MSBTE Mumbai.

Ref. No. : SCSMCOE / 202 - 202

Date : / / 202

Conversion Certificate

This letter Date-07-07-2022 shows the application by the Faculty Mrs. S. M. Walke (E&TC Department) Assistant Professor to Principal of SCSMCOE for asking permission for Medical leave.



PRINCIPAL
Shri. Chhatrapati Shivaji Maharaj College of
Engineering, Nepti, Ahmednagar



डॉ. मंदार कुलकर्णी

B.A.M.S. (Pune)
Reg.No. I-24844-A-1
Mob. 9890009780

डॉ. सौ. मंजिरी कुलकर्णी

B.A.M.S., D.G.O. (Pune)
Reg.No. I-25068-A-1

पता:- क्लिनिक : बंगला नं. ५, प्रोफेसर कॉलनी, सावेडी रोड, अहमदनगर. Ph.No.: 0241-2423744

Date :- 6/7/2022

To Whom So ever it may concern.

This is to certify that Mrs Shilpa Mihind Welke was under my treatment for Viral Fever from 29.6.2022 to 6.7.2022.

I have advised her complete bed rest during this period for above illness.

She can join her duty from 7.7.2022



PRINCIPAL
Shri. Chhatrapati Shivaji Maharaj College
of Engineering, Nepti, Ahmednagar

Dr. Mandar Kulkarni
B.A.M.S.
Reg.No. I-24844-A1



प्रोफेसर कॉलनी चौक, समर्थ शाळेसमोर, सावेडी, अहमदनगर
Call : 7064 919191. Free Home Delivery Available.



Date : 04/07/2022
Patient's Name : Mrs. Walke Shilpa 43 Years/Female
Ref. by : Dr. Kulkarni Mandar BAMS

HAEMOGRAM (Automated cell counter report)

TEST	Result	REFERENCE RANGE
*Haemoglobin	12.6 gm,%	(M : 13 - 15 gm%) (F : 12 - 15 gm%)
RBC Count	4.74 millions/cmm	(M : 4.5 - 5.9 millions/cmm) (F : 4.1 - 5.1 millions/cmm)
HCT	41.8 %	
MCV	88.3 fl	
MCH	26.5 pg	
MCHC	30.1 g/dl	
RDW	50.6 fl	
White Blood Cells	6,400 /cmm	(4,000 - 11,000/cmm)
NEUTROPHILS	38 %	(40 - 75%)
LYMPHOCYTES	57 %	(20 - 45%)
EOSINOPHILS	02 %	(00 - 06%)
MONOCYTES	03 %	(01 - 10%)
BASOPHILS	00 %	(00 - 01%)
PLATELET COUNT	1,51,000 /cmm	1.5 - 4.5 Lakhs
Peripheral Smear	RBCs are normocytic normochromic. Platelets are adequate on smear. Parasites not detected.	

END OF REPORT



(Signature)
PRINCIPAL
Shri. Chhatrapati Shivaji Maharaj College
of Engineering, Nepti, Ahmednagar

Dr Mrs Meghana S. Patankar



Skylab SUPERSPECIALITY

1st Floor, Sai Palace, Opp. Akashwani Kendra, Near Professor Colony Chowk, Ahmednagar. Ph. : 0241 - 2421335



Date : 28/06/2022
Patient's Name : Mrs. Shilpa Walke 43 Years/Female
Ref. by : Dr. Kulkarni Mandar BAMS

HAEMOGRAM (Automated cell counter report)

TEST	Result	REFERENCE RANGE
Haemoglobin	13.3 gm,%	(M : 13 - 15 gm%) (F : 12 - 15 gm%)
RBC Count	4.76 millions/cmm	(M : 4.5 - 5.9 millions/cmm) (F : 4.1 - 5.1 millions/cmm)
HCT	43.3 %	
MCV	91.0 fl	
MCH	27.9 pg	
MCHC	30.7 g/dl	
RDW	12.4 fl	
White Blood Cells	4,800 /cmm	(4,000 - 11,000/cmm)
NEUTROPHILS	73 %	(40 - 75%)
LYMPHOCYTES	22 %	(20 - 45%)
EOSINOPHILS	02 %	(00 - 06%)
MONOCYTES	03 %	(01 - 10%)
BASOPHILS	00 %	(00 - 01%)
PLATELET COUNT	77,000 /cmm	1.5 - 4.5 Lakhs

Peripheral Smear

RBCs are normocytic normochromic.
WBCs show atypical lymphocytes.
Platelets are decreased on smear.
Parasites not detected.

END OF REPORT



PRINCIPAL
Shri. Chhatrapati Shivaji Maharaj College
of Engineering, Nepti, Ahmednagar



Establishment Scsmcoe
<establishment@scoea.org>

Request for Medical Leave

1 message

HoD Computer <hod.comp@scoea.org>

Tue, Feb 7, 2023 at 7:36
PM

To: Shri Chhatrapati Shivaji Maharaj COE Nepti
<scsmcoe.anr@hotmail.com>, principal@scoea.org
Cc: Establishment Scsmcoe <establishment@scoea.org>,
nikhil.budhwant@scoea.org, Ashwini Adsure <ashwini.adsure@scoea.org>

Respected Sir,

I am writing to inform you that I am in need of a Medical leave of absence from work, Due to medical reasons, my doctor has advised me to take time off for treatment and recovery and not to go anywhere for a few days, hence will not be able to come to college for a few days.

HoD In-charge from 8th Feb 2023 will be Prof. Ashwini Adsure Madam. I understand the importance of my role and I hope to return to work as soon as possible. I will keep you updated on my progress and any changes to my estimated return date. I will Complete all my syllabus and all my responsibilities as soon as I come to conduct all extra classes.

Thank you for your understanding, support and cooperation during this time.

Thanks & Regards,
Yashnjali Sisodia,
HoD Computer



PRINCIPAL
Shri. Chhatrapati Shivaji Maharaj College
of Engineering, Nepti, Ahmednagar

Study leave

1 message

Dr. Gaurang Vesmawala SVNIT <grv@amd.svnit.ac.in>
To: satishpalaskar@gmail.com

Tue, Jun 21, 2022 at 10:43 AM

To,
The Principal,
SCSMCOE, Nepti,
Ahmednagar.

Subject: Regarding research work of Palaskar S. M.

Respected Sir,

With reference to the above mentioned subject, Palaskar Satish Muralidhar (Research Scholar Civil Engineering Department SVNIT Surat) allotted some testing and analysis work from 13/06/2022 to 16/06/2022 related to his research work. This is for your kind information.

Thank You.

Dr. G. R. Vesmawala
Research Supervisor
Associate Professor
Civil Engineering Department
SVNIT, Surat

S. M. Palaskar

Est. Section.
21.6.2022.



[Signature]
PRINCIPAL
Shri. Chhatrapati Shivaji Maharaj College
of Engineering, Nepti, Ahmednagar

श्री छत्रपती शिवाजी महाराज अभियांत्रिकी महाविद्यालय, नेप्ती, अहमदनगर

रजेचा अर्ज

अर्जाचा दिनांक 06/06/2022

प्रति,

मा.प्राचार्य

श्री छत्रपती शिवाजी महाराज अभियांत्रिकी महाविद्यालय
नेप्ती, अहमदनगर

अर्ज जमा केलेचा दि. 06/06/2022

सही *Nikam*

महोदय,

विषय : रजा मिळणेबाबत ...

मला *Ph.D. Work*

कामानिमित्त किरकोळ / कर्तव्य / पर्यायी रजेची

आवश्यकता आहे. तरी मला दि. 08/06/2022 ते दि. 10/06/2022 या कालावधीत एकूण *03 Study leave* दिवसाची किरकोळ / कर्तव्य / पर्यायी रजा मंजूर व्हावी ही विनंती.

पर्यायी रजेची तारीख	—
पर्यायी रजेचा तपशिल	—

विभाग प्रमुख

आपला/आपली विधासू

किरकोळ रजेचा तपशिल :

उपभोगलेल्या रजा : *3 1/2*

शिल्लक रजा : *8 1/2*

पर्यायी व्यवस्था

(नाव

) (नाव *Palaskar S.M.*

तपशिल (विषय, वर्ग इ.)	नाव	सही	तपशिल (विषय, वर्ग इ.)	नाव	स
Dept.	<i>Nikam P.G.</i>	<i>Nikam</i>			

(गरज भासल्यास मागील बाजूचा वापर करावा.)

मंजूर / नामंजूर

6.6.2022
प्राचार्य



Shinde
PRINCIPAL
Shri. Chhatrapati Shivaji Maharaj College
of Engineering, Nepti, Ahmednagar

श्री छत्रपती शिवाजी महाराज अभियांत्रिकी महाविद्यालय, नेप्ती, अहमदनगर

रजेचा अर्ज

अर्जाचा दिनांक 10 / 06 / 2022

प्रति,

मा.प्राचार्य

श्री छत्रपती शिवाजी महाराज अभियांत्रिकी महाविद्यालय
नेप्ती, अहमदनगर

अर्ज जमा केलेचा दि. 10/06/2022
सही

विषय : रजा मिळणेबाबत ...

महोदय,

Ph.D Work

मला

कामानिमित्त किरकोळ / कर्तव्य / पर्यायी रजेची

आवश्यकता आहे. तरी मला दि. 13 / 06 / 2022 ते दि. 16 / 06 / 2022 या कालावधीत एकूण 04 study leave दिवसाची किरकोळ / कर्तव्य / पर्यायी रजा मंजूर व्हावी ही विनंती.

पर्यायी रजेची तारीख	
पर्यायी रजेचा तपशिल	

किरकोळ रजेचा तपशिल :

उपभोगलेल्या रजा : 3 1/2

शिल्लक रजा : 8 1/2

पर्यायी व्यवस्था

विभाग प्रमुख

आपला/आपली विश्वासू

सही

(नाव

) (नाव Palaskar S.M.)

तपशिल (विषय, वर्ग इ.)	नाव	सही	तपशिल (विषय, वर्ग इ.)	नाव	सही
Dept. Work.	Nikam P.G.	<i>Nikam</i>			

(गरज भासल्यास मागील बाजूचा वापर करावा.)

मंजूर / नामंजूर

10-6-2022
प्राचार्य



Shinde
PRINCIPAL
Shri. Chhatrapati Shivaji Maharaj College
of Engineering, Nepti, Ahmednagar



Ahmednagar Jilha Maratha Vidya Prasarak Samaj's

Shri Chhatrapati Shivaji Maharaj College of Engineering, Nepti, Ahmednagar



Survey No. 162 & 133, Nepti, Nagar-Kalyan Road, Ahmednagar - 414 005 (Maharashtra)
NAAC 'B+' Grade Accredited Institution, ISO 9001 : 2015 Certified

E-Mail : scsmcoe.anr@hotmail.com

University ID - PU/PN/Engg. 121/2011

Tel. No. : 0241-2568383,

Website : www.scoea.org

DTE Code : EN 5382

Fax : 0241-2568384

MSBTE Code - 1953

f scoeanepi

@scsmcoea_amr

Approved by AICTE New Delhi, Govt. of Maharashtra & Recognised by DTE Mumbai & Affiliated to Savitribai Phule Pune University & MSBTE Mumbai.

Ref. No. : SCSMCOE / 202 - 202

Date : / / 202

Conversion Certificate

This letter Date-06-06-2022 & 10-6-2022 shows the application by the Faculty Mr. S. M. Palaskar (Civil Department) who is Assistant Professor to Principal of SCSMCOE for asking permission for Study Leave.



PRINCIPAL
Shri. Chhatrapati Shivaji Maharaj College of
Engineering, Nepti, Ahmednagar

अहमदनगर जिल्हा मराठा विद्या प्रसारक समाजाचे,

श्री छत्रपती शिवाजी महाराज अभियांत्रिकी महाविद्यालय

सर्व्हे.नं.१६२/१६३, नगर-कल्याण रोड, नेप्ती, अहमदनगर - ४१४ ००५.

फोन. नं. ०२४१ - २५६८३८३ फॅक्स. नं. ०२४१ - २५६८३८४

Approved by AICTE New Delhi, Govt. of Maharashtra, Affiliated to SPPU & NAAC Accredited

जा.क्र./श्रीछशिमअम/आस्था/२०२२-२३/ ८६०

दिनांक :१४/०२/२०२३

प्रति,

मा. सेक्रेटरी साहेब,

अहमदनगर जिल्हा मराठा विद्या प्रसारक समाज,

लाल टाकी रोड, अहमदनगर.

विषय:- प्रा. जी. बी. साळुंके, सहायक प्राध्यापक, यंत्र अभियांत्रिकी विभाग यांचे वैद्यकिय रजा व वैद्यकिय खर्चाच्या अर्जाबाबत...

मा. महोदय,

आपल्या श्री छत्रपती शिवाजी महाराज अभियांत्रिकी महाविद्यालय येथे कार्यरत असणाऱ्या प्रा. गणेश भागवत साळुंके, सहायक प्राध्यापक, यंत्र अभियांत्रिकी विभाग यांचा वैद्यकिय रजा व वैद्यकिय खर्च मिळणेबाबतचा अर्ज महाविद्यालयास प्राप्त झालेला आहे. सदर अर्ज या पत्रासोबत जोडून पाठवित आहोत.

आपले माहितीसाठी व पूढील कार्यवाहीसाठी सविनय सादर.

कळावे,

५०% से १२%
रजेच्या काळ सध्या से से

आपला विश्वासू,

Handwritten signature
14.2.2023
(डॉ. वाय. आर. खर्डे)

सोबत:- प्रा. जी. बी. साळुंके यांच्या अर्ज व वैद्यकिय प्रमाणपत्राच्या प्रत.

प्राचार्य
श्री छत्रपती शिवाजी महाराज अभियांत्रिकी
महाविद्यालय, नेप्ती, अहमदनगर





Ahmednagar Jilha Maratha Vidya Prasarak Samaj's

Shri Chhatrapati Shivaji Maharaj College of Engineering, Nepti, Ahmednagar



Survey No. 162 & 133, Nepti, Nagar-Kalyan Road, Ahmednagar - 414 005 (Maharashtra)
NAAC 'B+' Grade Accredited Institution, ISO 9001 : 2015 Certified

E-Mail : scsmcoe.anr@hotmail.com

University ID - PU/PN/Engg. 121/2011

Tel. No. : 0241-2568383,

Website : www.scoea.org

DTE Code : EN 5382

Fax : 0241-2568384

MSBTE Code - 1953

f scoeanepi

@scsmcoea_amr

Approved by AICTE New Delhi. Govt. of Maharashtra & Recognised by DTE Mumbai & Affiliated to Savitribai Phule Pune University & MSBTE Mumbai.

Ref. No. : SCISMCOE / 202 - 202

Date : / / 202

Conversion Certificate

This letter Date 14-02-2023 shows the application by the Faculty Mr. G. B. Salunke (Mechanical Department) Assistant Professor to Principal of SCISMCOE for asking permission for Special Medical leave.



Kharole
PRINCIPAL
Shri. Chhatrapati Shivaji Maharaj College
of Engineering, Nepti, Ahmednagar

Date :- 06/02/2023

To,
Principal
SCSMCOE,
Nepti., Ahmednagar

Applicant :- Ganesh Bhagwat Salunke.

Subject: - About the Medical Leaves and Expenses (Medical) from 20/12/2022 to 02/02/2023.

Respected Sir,

With reference to above cited subject, I undersigned faculty from Mechanical Engineering Department handling the charge of Alumni as well as **Training and Placement Cell Coordinator.**

As per the instructions on **Tuesday dated on 20/12/2022** I was travelling from our college to **KSB Pumps Vambori** to give them **request letter** for campus placement drive the dog gets stuck between the bumper and front wheel, I fallen on road and gets heavily injured. and **Inspite of this accidental situation I have followed my duty and get the task completed.**

Because of heavy chest pain I **admitted** in **Omkar Hospital** from Rahuri Factory. He did the treatment and recommended the **second opinion** of **Dr. Shirsath Dinesh (Heart Specialist) from shrirampur.** I was **under the medical observation** of Dr. Shirsath and he advised me to avoid **travelling and complete bed rest for 30 days.**

Now, I request you kindly sanction my medical leaves of 43 days and medical expenses too.

Thanking you in anticipation....

Forwarded to Respected Principal,
For kind consideration & necessary
action. *Aditya*
8/2/23

Yours Faithfully,

G. B. Salunke

Shri Chhatrapati Shivaji Maharaj College of Engineering, Nepti, Ahmednagar

Survey No. 162 & 163, Nepti, Nagar - Kalyan Road, Ahmednagar - 414 005 (Maharashtra)



E-Mail: ajmvps123@gmail.com

scsmcoe.anr@hotmail.com

Website: www.scoeaa.org

University ID - PU/PN/Engg. 121/2011

DTE Code : EN 5382

Tel. No. : 0241-2568383

Fax : 0241-2568384

f /scsm.coa

@scsmcoe

Approved by AICTE New Delhi, Govt. of Maharashtra & Recognised by DTE Mumbai & Affiliated to Savitribai Phule Pune University

Ref No. : SCSMCOE / 202 2 - 2023 / 733

Date : 19 / 12 / 202 2

To,
The H.R Manager,

KSB Pumps,
Yambori,
Ahmednagar.

Subject: About Campus Recruitment Drive for B.E Final Year Students.

Respected Sir,

Shri.Chhatrapati Shivaji Maharaj College of Engineering was incepted in the year 2011 which has four Engineering streams viz. Civil, Computer, E&TC and Mechanical Engineering with trained Professionals.

Ahmednagar Jilha Maratha Vidya Prasarak Samaj Sanstha, established in 1918, is the parent Organization of our College which runs 125 Educational Institutions and caters for more than 90000 Students in various disciplines. The Society is managed by eminent Board of Trustees who are highly qualified with expertise in Social activities with emphasis on establishing, managing and developing educational units.

We request you to conduct a Campus Recruitment Drive giving our Students an opportunity to serve your esteemed organization.

Thanking you in anticipation.



Recd
Boj
2012

Shinde
PRINCIPAL

Shri. Chhatrapati Shivaji Maharaj College
of Engineering, Nepti, Ahmednagar

Your's Sincerely,

Shinde
Dr.Y.R Kharde,
Principal

Contact TPO – Prof.S.M Walke,

Shri. Chhatrapati Shivaji Maharaj College of
Engineering, Nepti, Ahmednagar



ओंकार हॉस्पिटल

अॅक्सिडेंट व आय.सी.यु



Mr. Ganesh Bhagwat Salante

Date: 20/12/2022

8:40 Pm

30yrs/male

Admitted to RTA

All from motorcycle

Today at around 4:30 Pm

causing following types of injuries

① Blunt trauma on left side of chest

② Blunt trauma to animal skin abrasion on left leg.

wound cleaning & dressing done & AAP

Wt 60 kg, 130/80 mmHg

HR 78/min

SpO2 99 %

R. A&E

CVL 2, 1 & 2 @

CNS - well conscious & well oriented

No any head injury component



[Signature]
PRINCIPAL

Shri. Chhatrapati Shivaji Maharaj College of Engineering, Nepti, Ahmednagar

डॉ. रविंद्र वामन

बी.ए.एम.एम.

रजि.नं. 1-73228-A

ओंकार हॉस्पिटल, रा. अ. अ. अ.

[Signature]

[Signature]

Mr. Ganesh Salunke

P/A - Self for @

Ado
xray chest (Repeat after 12 Hrs)

① Tab. Augmentin 625mg (10)

12 Hrs 12 Hrs (10)

② Tab. Zerodol CP

12 Hrs 12 Hrs

③ Tab. Keilocid (10)

12 Hrs 12 Hrs

(10)

- Chest Rib belt application

- Complete Bed rest

(Obs) Hospitalization of

↑ Pain

↑ Breathlessness

W/F Saturation / RR / Pulse



Shinde
PRINCIPAL
Shri. Chhatrapati Shivaji Maharaj College
of Engineering, Nepti, Ahmednagar

ZB4 120/12/22 16:48

35

0 yrs(M)

Weight: 0 Kg, Height: 0 cm, Rn NO:

Ganesh Salunke

HR: 95 bpm BP: 131 / 95 mmHg

Axis (deg)	Intervals (msec)
P: 31	PR: 118, QRS: 120
QRS: 30	QT: 382, QTc: 482
T: 21	ST: 65

Interpretation: (Minnesota Code)
6.5 Short PR interval.

PR-35

SPO2-100%

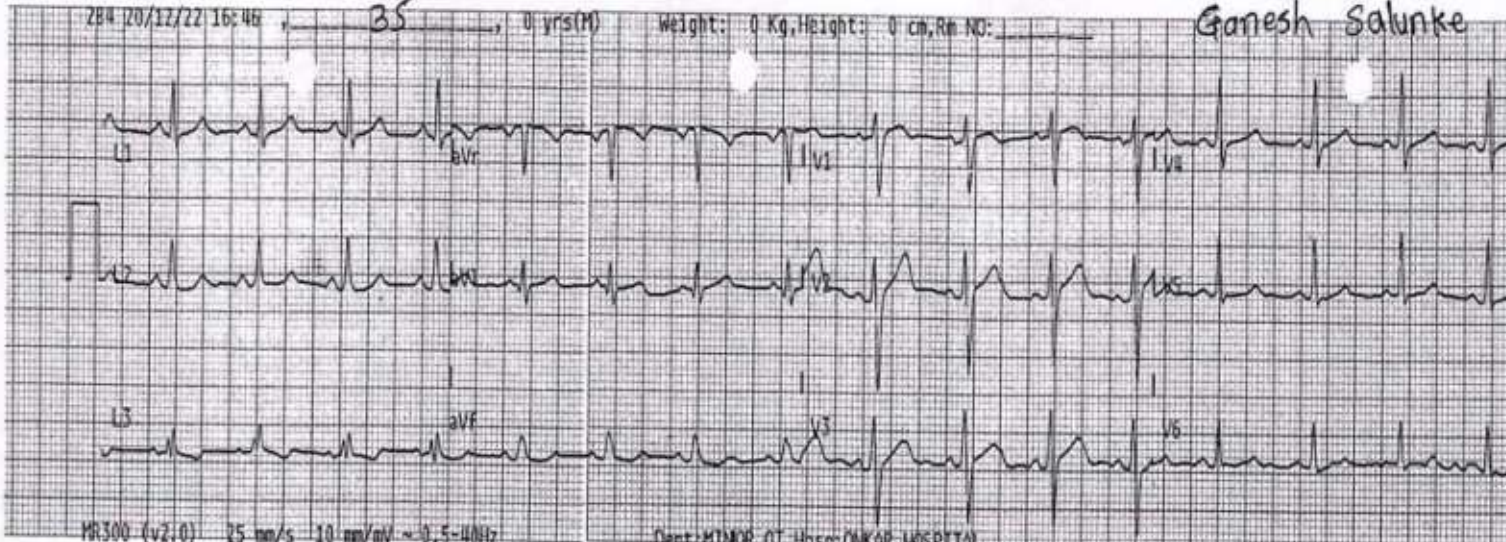

PR300 (v2.0) 25 mm/s 10 mm/mV ~0.5-40Hz

Dept: MINOR OT, HOSP: ONKAR HOSPITAL

* Unconfirmed report. Kindly correlate clinically

ARIHANT ENTERPRISES, MOB - 9822718076



(Signature)
PRINCIPAL

Shri. Chhatrapati Shivaji Maharaj College
of Engineering, Nepti, Ahmednagar

R

L

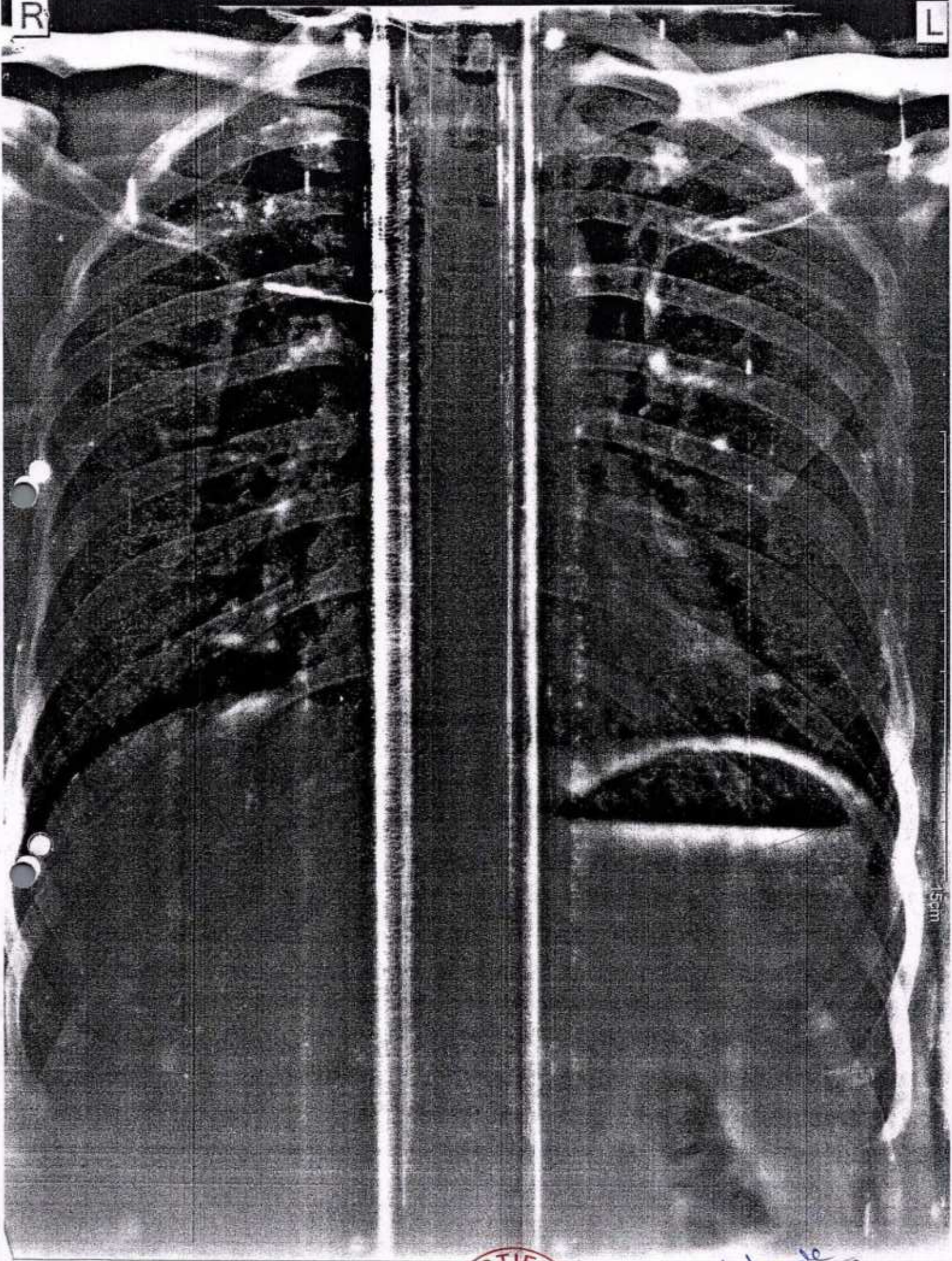

GATEESH SALUNKE



Shawale
 PRINCIPAL
 Shri. Chhatrapati Shivaji Maharaj College
 of Engineering, Nepti, Ahmednagar



- HEART CARE
- DIABETIC CARE
- ICU (INTENSIVE CARE UNIT)
- COMPUTERISED LABORATORY
- STRESS TEST
- PULMONARY FUNCTION TEST

KACHERI CROSS ROAD, SHRIRAMPUR - 413 709, DIST. AHMEDNAGAR ☎ (02422) 223121, 221787, Mo. 9922785790

NAME: गणेश भागवत सांकुके (सांगली) Date: 25/12/2022

Rx

- TB = Nexdom 500
1 — 0 — |

TB = 20sfum. 0
1 — 0 — |

TB = Nulox 20
0 — 0 — |

1) BP = 1) 135/93 mm/Hg
2) mm/Hg

2) PR = 74 /min /min

3) SPO2 = 98% %

4) WT = 20 kg KG

5) ECG =

6) LAB = BSL (R) =

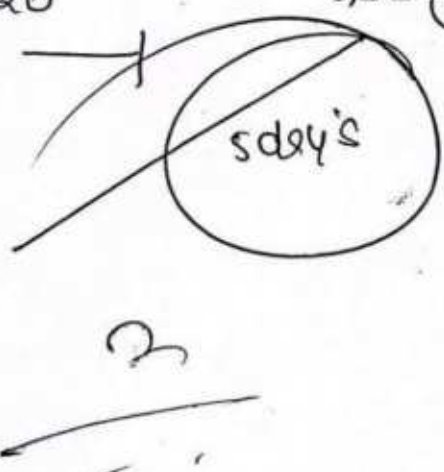

h/o. fall from motor cycle
- Trauma over left side chest & Back
- left axillary pain
Rib

- Please bring this paper on your next visit.
- Please show medicines to Doctor. • If Allergic to any drugs, please inform.
- If any drug intolerance occurs, please stop medicines and inform.



Khawle
PRINCIPAL
Shri. Chhatrapati Shivaji Maharaj College
of Engineering, Nepti, Ahmednagar

डॉ. डी. एस्. शिरसाठ

एम.डी. (मेडिसीन), पुणे विद्यापीठ (बी.जे.मेडिकल)
कन्सल्टिंग फिजीशियन
कार्डिओलॉजिस्ट आणि डायबिटाॅलॉजिस्ट
रजि. नं. ५०१७३



शिरसाठ
हॉस्पिटल

BNHR-146 SMR-C-352

- हार्ट केअर
- डायबेटिक केअर
- अतिदक्षता विभाग
- कॉम्प्युटराईज्ड लॅबोरेटरी
- स्ट्रेस टेस्ट
- पल्मनरी फंक्शन टेस्ट

कचेरी क्रॉस रोड, श्रीरामपूर - ४१३ ७०९, जि. अहमदनगर (02822) 223929, 229060, मो. 9922064090

नाव :- गणेश सोडक

गाव :- Songaem.

दिनांक :- 5/1/2023

R
Tab Naxdom 500

1-0-0-0
Tab Nulox 20

0-0-0-1
Tab Atonil plus

0-0-0-1
Tab Calciden plus
1-0-0-0

1)BP = 1) 114/78 mm/Hg

2)mm/Hg

2)PR = 64 /min

3)SPO2 = 98 %

4)WT = 70kg KG

5)ECG =

6)LAB = BSL (R) =

(10 day)

Cl- Insomnia.
Chest Pain

2

15/01/23

- * कृपया {
- पुढील वेळेस येतांना हा कागद बरोबर आणावा.
 - औषधांची अॅलर्जी असल्यास प्रथम सांगणे. औषधे डॉक्टरांना दाखवून घ्या.
 - औषधांनी काही त्रास झाल्यास औषधे बंद करून डॉक्टरांशी संपर्क साधावा.



Shri. Chhatrapati Shivaji Maharaj College
of Engineering, Nepti, Ahmednagar

Dr. D S. Shirsath
 M.D. (Medicine), Pune University, (B.J. Medical)
 CONSULTIN PHYSICIAN
 CARDIOLOGIST & DIABETOLOGIST
 Reg. No. 50173



SHIRSATH HOSPITAL
 BNHR-146 SMR-C-352

- HEART CARE
- DIABETIC CARE
- ICU (INTENSIVE CARE UNIT)
- COMPUTERISED LABORATORY
- STRESS TEST
- PULMONARY FUNCTION TEST

KACHERI CROSS ROAD, SHRIRAMPUR - 413 709, DIST. AHMEDNAGAR ☎ (02422) 223121, 221787, Mo. 9922785790

NAME:

Gurush Jalunke 35/M. Date: 16/11/2023
 Songadh

R

- ✓ Tab orcal k27
 1 — 0 — 0
- ✓ Tab Nulox 20
 1/2 — 0 — 1/2
- Tab Atonil plus
 0 — 0 — 1
- ✓ Tab Accutin
 0 — 0 — 1/2
- ✓ Tab NAP (गुरुशुभाजी अहमदाबादी)

- 1) BP = 1) 112/73 mm/Hg
 2) mm/Hg
- 2) PR = 83 /min
- 3) SPO2 = 97 %
- 4) WT = 70 KG
- 5) ECG = WNL T ↓ III ↓

6) LAB = BSL (R) =

90- Chest pain
 Insomnia
 Calf pain

(1 me kaha)

2

- Please bring this paper on your next visit.
- Please show medicines to Doctor. • If Allergic to any drugs, please inform.
- If any drug intolerance occurs, please stop medicines and inform.



Jalunke
 PRINCIPAL
 Shri. Chhatrapati Shivaji Maharaj College
 of Engineering, Nepti, Ahmednagar

Date: 24/01/2023

To,
The Principal,
SCSMCoE,
Ahmednagar.

Subject: - Application for earned leave

Respected Sir

With reference to above mentioned subject I Palaskar Satish Muralidhar working as Assistant Professor in Civil Engineering Department want three days earned leave from 31/01/2023 to 02/02/2023. On 31st March there will marriage-Ceremony of my nephew. From 01/02/2023 to 02/02/2023 I have some work which is related to my Ph. D. Through this application I am requesting you to sanction me the said leave. I will resume duties on 03/02/2023. During my leave period I will adjust all my workload.

Thanking you.

Forwarded to Hon. Principal Sir
P. Reddy
for HOD Civil
24-01-23

Ms.
Palaskar S M

EdH
for per notes
Shinde
27-1-2023



Shinde
PRINCIPAL
Shri. Chhatrapati Shivaji Maharaj College
of Engineering, Nepti, Ahmednagar

Alternate arrangement
31/1/2023 to 2/2/23

Date	Subject	Time	TH/PR	Name of Staff	Sign.
31/01/2023	DRS	12:45 to 2:45	PR(T2)	P. G. Nikam	<i>P. G. Nikam</i>
31/01/2023	DRS	03:00 to 04:00	TH	P. G. Nikam	<i>P. G. Nikam</i>
01/02/2023	DRS	12:45 to 2:45	PR(T1)	PAGARE S. S.	<i>P. G. Nikam</i>
02/02/2023	DRS	10:00 to 12:00	PR(T2)	P. G. Nikam	<i>P. G. Nikam</i>
02/02/2023	DRS	03:00 to 05:00	PR(T3)	PAGARE S. S.	<i>P. G. Nikam</i>

Paluskar Sushil. M. Hk.



[Signature]
PRINCIPAL
Shri. Chhetrapati Shivoji Maharaj College
of Engineering, Nepti, Ahmednagar

Date: 14/02/2023

To,
The Principal,
SCSMCOE,
Ahmednagar.

Subject: - Application for earned leave

Respected Sir

Regarding the subject mentioned above, I, Palaskar Satish Muralidhar, working as Assistant Professor in Civil Engineering Department, want three days earned leave from 17/02/2023 to 19/02/2023. On 19th February 2023, there is a shraddh of my Grandfather late. Keru Yamaji Palaskar at KarjuneKhare. To make the necessary arrangement I need leave on 18th February also. As per the current rule of the establishment section, a minimum of three days earned leave is to be taken.

Through this application, I am requesting you to sanction the earned leave

Thanking you,

Palaskar
14-02-2023
for HOD Civil

Me
Palaskar S M



Me
PRINCIPAL
Shri. Chhatrapati Shivaji Maharaj College
of Engineering, Nepti, Ahmednagar



निखळला खांव, उगमगल्या भिंती, एण मुखाच्या क्षणी मरणाच्या
क्षणोक्षणी निशब्द झालो आम्ही, आता उरल्या फक्त आठवणी

कै. केरु यमाजी पळसकर

॥ यांचे प्रथम वर्षश्राद्ध ॥

रविवार दि. १९/०२/२०२३ रोजी सकाळी ९.३० वा.

**** किर्तन सेवा ****

ह.भ.प. अक्षय महाराज उगले

(शिवचरित्रकार, प्रवचनकार, किर्तनकार)

यांचे सकाळी १० ते १२ वा. किर्तन होईल.



ठिकाण: देवराम गंगाराम शेळके पा. माध्य विद्यालय
कर्जुनेखारे, ता. नगर, जि. अहमदनगर

**** आपले नम्र ****

श्री. दादा केरु पळसकर (मुलगा)

श्री. मुरलीधर केरु पळसकर (मुलगा)

चि. निलेश रमेश पळसकर (नातु)

सौ. छवुबाई सर्जेराव पठारे (मुलगी)

श्री. काशिनाथ नारायण पळसकर (पुतणे)

श्री. आप्पासाहेब आनाजी पळसकर (पुतणे)

श्री. शिवाजी केरु पळसकर (मुलगा)

श्री. लक्ष्मण केरु पळसकर (मुलगा)

गं. भा. मुक्ताबाई मच्छिंट गाडे (मुलगी)

गं. भा. रंभाबाई बानु चंदे (मुलगी)

श्री. विश्वनाथ नारायण पळसकर (पुतणे)

श्री. बाबासाहेब भिमराज पळसकर (पुतणे)

समस्त पळसकर पा. परिवार व नातेवाईक धातुघ



[Signature]
PRINCIPAL
Shri. Chhatrapati Shivaji Maharaj College
of Engineering, Nepti, Ahmednagar



Ahmednagar Jilha Maratha Vidya Prasarak Samaj's

Shri Chhatrapati Shivaji Maharaj College of Engineering, Nepti, Ahmednagar



Survey No. 162 & 133, Nepti, Nagar-Kalyan Road, Ahmednagar - 414 005 (Maharashtra)
NAAC 'B+' Grade Accredited Institution, ISO 9001 : 2015 Certified

E-Mail : scsmcoe.anr@hotmail.com

University ID - PU/PN/Engg. 121/2011

Tel. No. : 0241-2568383,

Website : www.scoea.org

DTE Code : EN 5382

Fax : 0241-2568384

MSBTE Code - 1953

f scoeanepi

@scsmcoea_amr

Approved by AICTE New Delhi, Govt. of Maharashtra & Recognised by DTE Mumbai & Affiliated to Savitribai Phule Pune University & MSBTE Mumbai.

Ref. No. : SCSMCOE / 202 - 202

Date : / / 202

Conversion Certificate

This letter Date-04-10-2022 shows the application by the Faculty Mr. A. K Kulkarni (E&TC Department) Assistant Professor to Principal of SCSMCOE for taking Advance against Salary.



PRINCIPAL
Shri. Chhatrapati Shivaji Maharaj College of
Engineering, Nepti, Ahmednagar

**Ahmednagar Jilha Maratha Vidya Prasarak Samaj's
Shri Chhatrapati Shivaji Maharaj
College of Engineering Nepti, Ahmednagar**

Survey No. 162 & 163 Nepti, Nagar-Kalyan Road, Ahmednagar

Cash / Bank Voucher

Voucher No.	379
Date	29/10/2022

M/s/Shri / Smt : Ameya Krishna Kulkarni
 Designation : AP
 Address : SCSMCOE, Nepti

Head of Account

Particulars	Amount	
	Rs.	Ps.
Advance request Against Sept Salary 2022 Amount - 15000/-	15000	00
Total	15000	00



Received Rs. = (In words Rs. fifteen thousand only
 only) in Cash / by Crossed / Bearer Cheque Number _____
 dated : / /20 drawn on _____ Bank _____ Branch _____
 for the particulars mentioned above.

Ameya
29/10/2022
Receiver's Signature

I have verified all the above mentioned particulars and found it correct.				Passed for the Payment
Section Incharge	Accountant	Registrar	Cashier	Principal



Ameya
PRINCIPAL
Shri. Chhatrapati Shivaji Maharaj College
of Engineering, Nepti, Ahmednagar

Ahmednagar Jilha Maratha Vidya Prasarak Samaj's
Shri Chhatrapati Shivaji Maharaj College of Engg.

GENERAL LEDGER

A/c Name : Kulkarni A. K.(Adv.)

Date	Doc#	Particular	Debit	Credit	Balance
				Opening Balance	0.00Dr
04-10-202	ENG/Pay~379	Cash In Hand Advance Paid To Prof. A. K. Kulkarni Against Salary As Per Voucher.	15,000.00		15,000.00Dr
15-10-202	ENG/Rec~277	Cash In Hand Advance Received From Prof. A. K. Kulkarni.		5,000.00	10,000.00Dr
20-10-202	ENG/Rec~276	Cash In Hand Advance Received From Prof. A. K. Kulkarni.		5,000.00	5,000.00Dr
31-12-202	ENG/Rec~463	Cash In Hand Advance Received From Prof. A. K. Kulkarni.		5,000.00	0.00Dr
			<u>15,000.00</u>	<u>15,000.00</u>	



[Signature]
PRINCIPAL
Shri. Chhatrapati Shivaji Maharaj College
of Engineering, Nepti, Ahmednagar

EPF Details

UAN	MEMBER NAME	GROSS WAGES	EPF WAGES	EPS WAGES	EDLI WAGE S	EPF CONTRI REMITTED	EPS CONTRI REMITTED	EPF EPS DIFF REMITTED	NCP DAYS	REFUND OF ADVANCES
101446155601	ADITYA BALKRISHNA KALE	51151	15000	15000	15000	1800	1250	550	0	0
100083587864	ANIL HARIBHAU JADHAV	15000	15000	15000	15000	1800	1250	550	0	0
100382406430	BABASAHEB REVAJI ZAWARE	20000	15000	15000	15000	1800	1250	550	0	0
100382589376	BANDE MAHESH RAMDAS	19000	15000	15000	15000	1800	1250	550	0	0
100133391214	DIGAMBARDAS DNYANDEO DESALE	51151	15000	15000	15000	1800	1250	550	0	0
101446108974	GIRISH SUBHASH PATIL	51151	15000	15000	15000	1800	1250	550	0	0
100382619586	NAKUL PANDHARINATH KUTE	20249	15000	15000	15000	1800	1250	550	0	0
100581694947	NIKHIL MHATARDEV BUDHWANT	18000	15000	15000	15000	1800	1250	550	0	0
100582131971	PARIKSHIT SAMBHAJIRAO BHOSALE	51151	15000	15000	15000	1800	1250	550	0	0
100382738206	RANJIT VASANT RAJALE	51151	15000	15000	15000	1800	1250	550	0	0
100581897291	RAVINDRA PRAKASH MHASKE	15000	15000	15000	15000	1800	1250	550	0	0
101251567765	RAVIUDAY BALASAHEB WALLE	14000	14000	14000	14000	1680	1166	514	0	0
100382766886	SAGAR SURYAKANT RAKTATE	20249	15000	15000	15000	1800	1250	550	0	0
101519046587	SANJAY LAXMAN KANDEKAR	13000	13000	13000	13000	1560	1083	477	0	0
100581092223	SANTOSH BHAUSAHEB NEHUL	17000	15000	15000	15000	1800	1250	550	0	0
100382799050	SATISH MURALIDHAR PALASKAR	71170	15000	15000	15000	1800	1250	550	0	0
101411829545	SHAILESH LAXMAN AATHARE	14000	14000	14000	14000	1680	1166	514	0	0
100382679196	SHRI PRASAD GORAKSHANATH NIKAM	53446	15000	15000	15000	1800	1250	550	0	0
100382842610	SHRI SUBHASH RAMDAS BANDE	20249	15000	15000	15000	1800	1250	550	0	0
100383661639	SMT M K BHOSALE	65080	15000	15000	15000	1800	1250	550	0	0
100383677808	SMT S M WALLE	82768	15000	15000	15000	1800	1250	550	0	0
100382854891	SUNIL MACHHINDRA GADGE	16500	15000	15000	15000	1800	1250	550	0	0
100383682565	SUNITA PARSHURAM SUROSHI	57522	15000	15000	15000	1800	1250	550	0	0
101700810716	SUNNY ASHOK JAGTAP	51151	15000	15000	15000	1800	1250	550	0	0
101853505743	VIDYA AMOL DAHIWAL	10000	10000	10000	10000	1200	833	367	0	0
100709038876	YASHANJALI ASHOK SISODIA	48256	15000	15000	15000	1800	1250	550	0	0
100382928876	YASHWANT MALHARI HOLKAR	20500	15000	15000	15000	1800	1250	550	0	0
100447194279	YASHWANT RAMCHANDRA KHARDE	183039	15000	15000	15000	1800	1250	550	0	0
100897639036	AMOL SOPAN KALHAPURE	46869	15000	15000	15000	1800	1250	550	0	0



PRINCIPAL
 Shri. Chhatrapati Shivaji Maharaj College
 of Engineering, Nepti, Ahmednagar



कर्मचारी भविष्य निधि संगठन
Employees' Provident Fund Organization

भविष्य निधि भवन, १४, भीकाजी कामा प्लेस, नई दिल्ली - ११००६६
Bhavishya Nidhi Bhawan, 14, Bhikaji Cama Place, New Delhi - 110066

Generated On 15/05/2023 12:06:

Payment Confirmation Receipt

TRRN No :	3142303010555
Challan Status :	Payment Confirmed
Challan Generated On :	15-MAR-2023 15:10:12
Establishment ID :	KDNSK0056589000
Establishment Name :	SHREE CHHATRAPATI SHIVAJI MAHARAJ COLLEGE OF ENGG
Challan Type :	Monthly Contribution Challan
Total Members :	29
Wage Month :	FEB-2023
Total Amount (Rs) :	1,06,554
Account-1 Amount (Rs) :	66,742
Account-2 Amount (Rs) :	2,130
Account-10 Amount (Rs) :	35,498
Account-21 Amount (Rs) :	2,130
Account-22 Amount (Rs) :	54
Payment Confirmation Bank :	Punjab National Bank
CRN :	024150323002924
Payment Date :	15-MAR-2023
Payment Confirmation Date :	15-MAR-2023
Total PMRPY Benefit :	0



[Signature]
PRINCIPAL
Shri. Chhatrapati Shivaji Maharaj College
of Engineering, Nepti, Ahmednagar





**COMBINED CHALLAN OF A/C NO. 01, 02, 10, 21 & 22 (With
EMPLOYEES' PROVIDENT FUND ORGANISATION**

TRRN 3142303010555
ECR Id 86481268
LIN : 1832825906

Establishment Code & Name KDNSK0056589000 SHREE CHHATRAPATI SHIVAJI MAHARAJ COLLEGE OF
Address : S NO 162/163 NAGAR KALYAN ROAD, NEPTI TAL NAGAR, AHMEDNAGAR, AHMADNAGAR, MAHARASHTRA
Dues for the wage month of February 2023

	EPF	EPS	EDLI
Total Subscribers :	29	29	29
Total Wages :	4,26,000	4,26,000	4,26,000

SL.	PARTICULARS	A/C.01 (Rs.)	A/C.02 (Rs.)	A/C.10 (Rs.)	A/C.21 (Rs.)	A/C.22 (Rs.)	TOTAL
1	Administration Charges	0	2,130	0	0	54	2,184
2	Employer's Share Of	15,622	0	35,498	2,130	0	53,250
3	Employee's Share Of	51,120	0	0	0	0	51,120
Grand Total : One Lakh Six Thousand Five Hundred Fifty-Four Rupees Only							1,06,554

(This is a system generated challan on 15-MAR-2023 15:10, the particulars shown in this challan are populated from the Electronic Challan Cum Return (ECR) uploaded by the establishment for the specified month and year.

Note :- The following amounts are being remitted directly by Government of India on account of PMRPY / ABRY.

	PMRPY	ABRY
A) A/C no 1 (Employer share) (Rs.) -	0	0
B) A/C no 10 (Pension fund) (Rs.) -	0	0
C) A/C no 1 (Employee share) (Rs.) -	0	0
D) Total (A + B + C) (Rs.) -	0	0
E) Total remittance by Employer (Rs.) -	1,06,554	
F) Total amount of uploaded ECR (D + E) (1,06,554	



Pradeep



Pradeep
PRINCIPAL
Dr. Chhatrapati Shivaji Maharaj College
of Engineering, Nepti, Ahmednagar



Ahmednagar Jilha Maratha Vidya Prasarak Samaj's
Shri Chhatrapati Shivaji Maharaj
College of Engineering, Nepti, Ahmednagar



Survey No. 162 & 133, Nepti, Nagar-Kalyan Road, Ahmednagar - 414 005 (Maharashtra)
NAAC 'B+' Grade Accredited Institution, ISO 9001 : 2015 Certified

E-Mail : scsmcoe.anr@hotmail.com

University ID - PU/PN/Engg. 121/2011

Tel. No. : 0241-2568383,

Website : www.scoea.org

DTE Code : EN 5382

Fax : 0241-2568384

MSBTE Code - 1953

f scoeanepi

@scsmcoe_aamr

Approved by AICTE New Delhi. Govt. of Maharashtra & Recognised by DTE Mumbai & Affiliated to Savitribai Phule Pune University & MSBTE Mumbai.

Ref. No. : SCSMCOE / 2022 - 2023 / 210-2

Date : 20/07/2022

To,

DOCTOR ON CALL Facility Letter

Dr. Kiran B. Kardile

Sai Polyclinic & Hospital,

Jadhav Nagar, Nagar-Kalyan Road,

Ahmednagar.

Subject: Regarding Medical Counseling.

Dear Sir,

Ahmednagar Jhilha Maratha Vidya Prasarak Samaj's, Shri. Chhatrapati Shivaji Maharaj College of Engineering, Nepti, is imparting quality education in technical field in rural area of Ahmednagar from 2011.

We need your valuable guidance, opinion and services at our college campus for counseling, advising about health and routine health Checkup of our students and faculties.

Hence you are herewith kindly requested to visit our institution periodically for counseling and for routine health Checkup on phone call. We are also requesting a direct approach to your hospital if any issues related to health of our students and faculties.

Hopping a positive response from you at the earliest.

Thanking you.

Yours faithfully

Dr. Y. R. Kharde

PRINCIPAL

Shri. Chhatrapati Shivaji Maharaj College
of Engineering, Nepti, Ahmednagar



Received
20/7/2022



डॉ. बी. वाय. कर्डिले
B.A.M.S.(Pune)
I-12417

डॉ. किरण कर्डिले
B.H.M.S. (Nashik)
47463

डॉ. गौरी कर्डिले
B.H.M.S. (Nashik)
57471

दिनांक : 22/07/2022

To,

The Principal,

Shri Chhatrapati Shivaji Maharaj
College of Engineering,

Nepti, Ahmednagar.

Subject:-Regarding Medical Counseling..

Ref.: Your Letter No. SCSMCOE/2022-23/210-2; Dated :20/07/2022.

Dear Sir ,

With reference to above subject and your Letter No. SCSMCOE/2022-23/210-2; Dated : 20/07/2022, it will be my pleasure for serving your esteemed institution.

For counseling of the students, faculties and staffs, I am ready to deliver my services to your college from academic year 2022-23 as per your communication; also you can directly approach to our hospital at any time.

Thanking You

Yours truly

Dr. Kiran B. Kardile
BHMS,CCH, CGO, R.No.47463
SAI HOSPITAL, Jadhav Nagar
Nagar-Kalyan Road, A'Nagar
Dr. Kiran B. Kardile